

DEPARTMENT OF ARCHITECTURE & ARCHITECTURAL ENGINEERING

Architecture History Survey of Local Architecture

NAME OF BUILDING * The John Swartz Home

STATE * Iowa

CITY * Sioux City

SECTION OF STATE * Northwest

ADDRESS *

COUNTY * Woodbury

SECTION OF COUNTY * Northwest

DATE * Prior to 1890

BUILDER * John Swartz

PRESENT USE OF THE BUILDING * Home

PRESENT OWNER * Charles Wilson

FORMER OWNER AND DATES * John Swartz or Family
Prior to 1890 to 1913

ORIGINAL USE OF BUILDING * Home

The John Swartz Home



View From The Southwest

Submitted by William P. Ottesen

FLOOR PLAN
of the
John Swartz Home

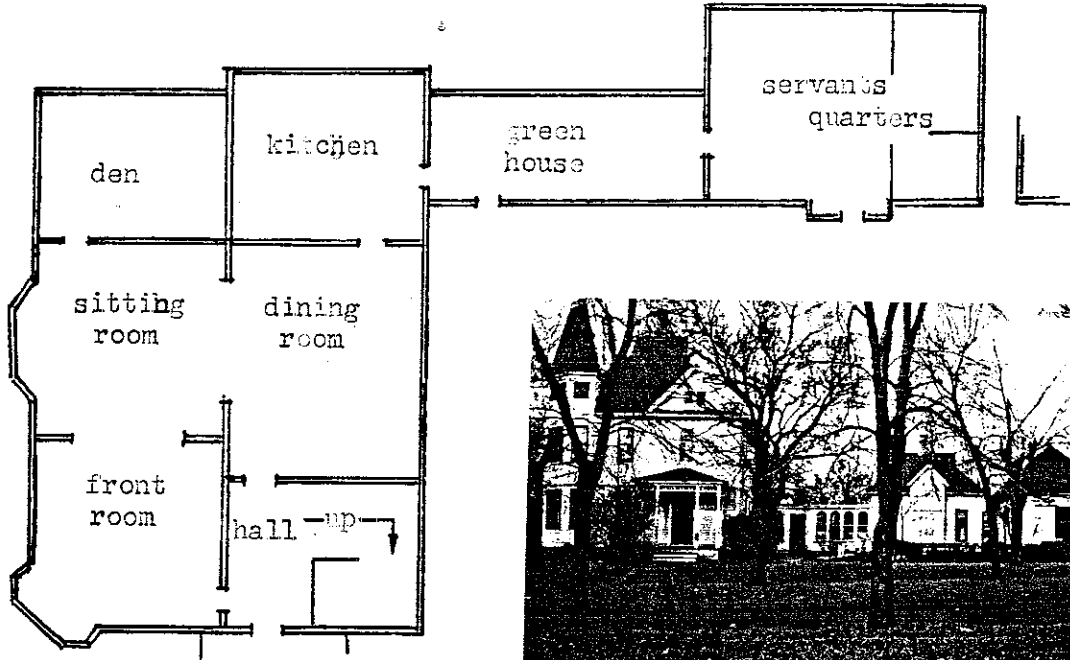

First Floor



View from south

This home is located on a corner lot 50' x 150'. The house sets on the west end of the lot facing N. A. thus making the front of the lot the 150' side. To the west of the main part of the house lies the servants dwelling and the buggy shed.

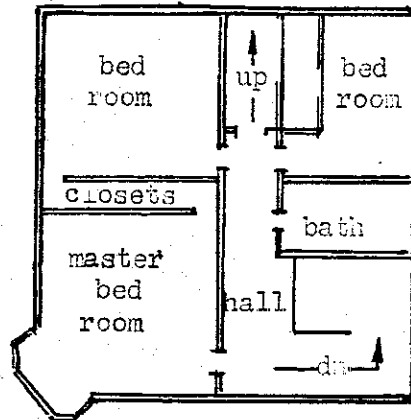

Second Floor

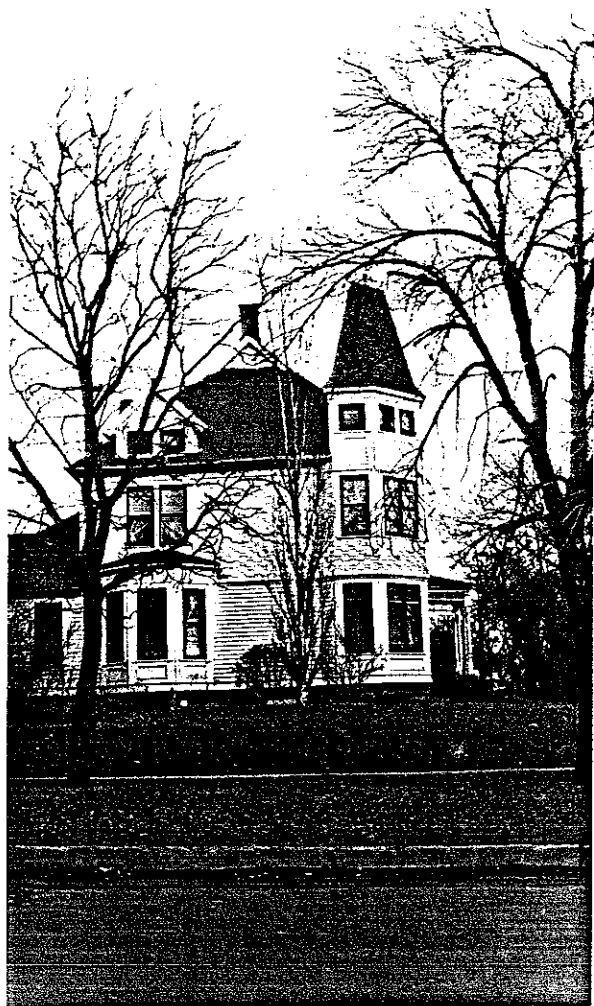

View from west

This tower forms an alcove in both the front room and the master bed room.

Of particular interest is the shape of the tower on the southwest corner of the building.

View from south





View from south

To the east of the main house
and connected by a small green-
house is the servants rooms.

Beyond the servants quarters
lies the buggy shed now used
as a garage.



View from south



View from east

This house is of wood frame construction and is in remarkable condition for its age.

This north view shows that the kitchen might have been added later but there is no evidence of such.

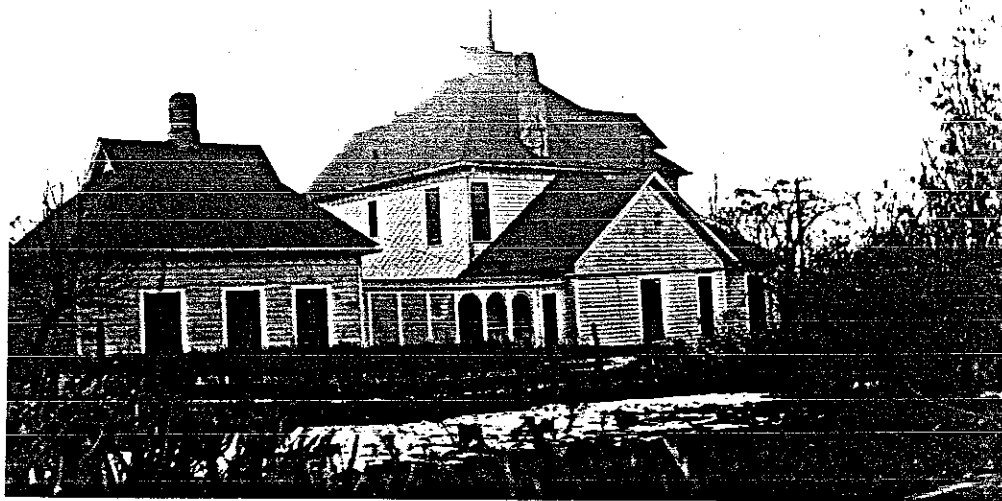

View from north